

# SARTORIUS

## Simplifying Progress

News

### SIMCA<sup>®</sup>-online 18

Released 2024-06-26

# SIMCA®-online 18

## News

- Adaptive Process Mode
  - Combine batch and continuous models in a single project
- Alerting extensions
  - Alarm regions and multiple alarms per data vector for batch evolution
  - Trigger-based alarms for all variables
- Visualization enhancements
  - Scale phases evolution chart by duration
  - Updated default settings for contribution
- Performance improvements
  - Improved server responsiveness and memory usage
- Server security improvements

## News Continued

- Web Client
  - Multiple alarm regions
  - Add note
  - Time-consuming data load awareness

## Other updates

- Notification improvements and new events
- Control Advisor improvements for batch projects
- Batch ID in writeback for Alarm URL
- User experience improvements and Web-based Help format

## SIMCA® 18 Compatibility

- Use projects with reordered phases
- Use variables generated from qualitative
- Calibration transfer
- Update of bundled Python versions

# Combine Batch and Continuous Models in a Single Project

## Benefits

- Enhanced process control with Adaptive Process Mode
- Gain comprehensive process understanding by covering dynamic and steady-state phases
- Combine dynamic and steady state phases in single project or configuration
- Predictions of Critical Quality Attributes possible for all phases

## Applies to

- Server | desktop client | web client

## Changes

- Support for PCA in batch projects

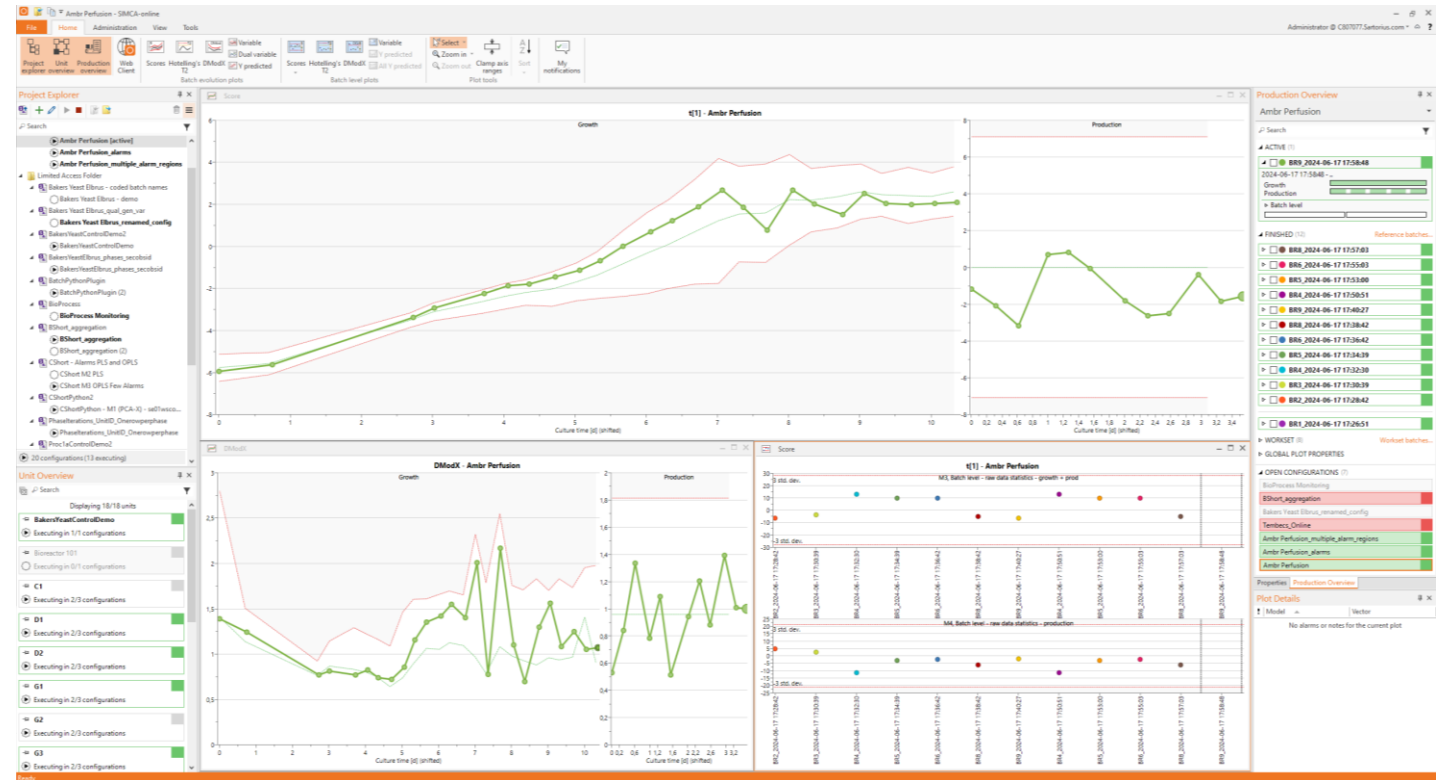

# Alarm Regions and Multiple Alarms

## Per Data Vector for Batch Evolution

### Benefits

- Enable highly specific alarms with regions for batch evolution
- Allows for tighter alarms for critical parts of the process
- Allows for different rules for Warning and Critical alarms
- Avoid spurious alarms for parts of process known to be noisy

### Applies to

- Server | desktop client | web client

### Changes

- Added multiple alarm groups that each have triggers, region and vectors
- Option to add Start and/or Stop Maturity for Alarms triggers that defines region where alarms are evaluated
- Outside the region an alarm is not evaluated and cannot be triggered

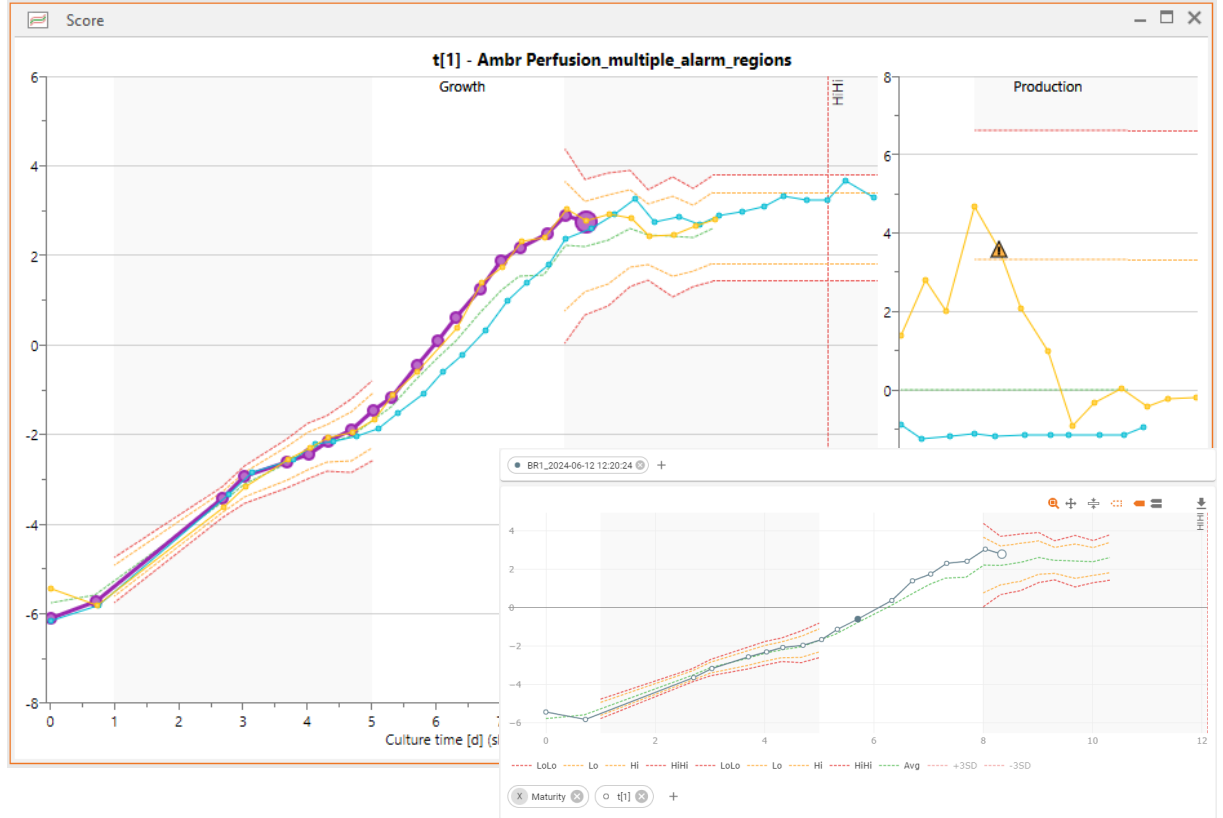

# Trigger Based Alarms

## For All Variables

### Benefits

- Flexible alarm configuration for all variables in batch evolution
- Set alarm when process starts early | runs for too long

### Applies to

- Server | desktop client | web client

### Changes

- Added support for XVar, including generated and preprocessing variables
- Added support for YVar | Ypred | Maturity
- New limit type: Average  $\pm$  value

Project configuration - Ambr Perfusion\_multiple\_alarm\_regions [Revision 1]

Specify model-based alarms and limits

Alarms are triggered when values are outside given limits, following the alarm trigger rules.

Vector	Limit type	LoLo	Lo	Hi	HiHi
<b>Phase: Growth</b>					
Alarm group 1 — Consecutive: 2, Total: 4, Start maturity: 1, Stop maturity: 5					
× t[1]	Avg. $\pm$ std. dev.	-3	-2	+2	+3
× YPred(Culture time [d])	Avg. $\pm$ std. dev.			+3	
× XVar(NH4+ [mM])	Constant value	1,8			
× XVar(Glutamine [mM])	Avg. $\pm$ value	-1	-0,5	+0,5	+1
× XVar(pH)	Avg. $\pm$ std. dev.	-2,5	-1,5	+1,5	+2,5
× T2Range[1-2]	Constant value			12,0009	25,4911
+ (New)					
Alarm group 2 — Consecutive: 3, Total: 5, Start maturity: 8, Stop maturity: Not set					
× t[1]	Avg. $\pm$ std. dev.	-3	-2	+2	+3
× YPred(Culture time [d])	Avg. $\pm$ std. dev.		-2	+2	
× XVar(NH4+ [mM])	Constant value	2,4			
× XVar(Glutamine [mM])	Avg. $\pm$ value	-1	-0,5	+0,5	+1
× XVar(pH)	Avg. $\pm$ std. dev.	-3	-1,5	+1,5	+3
× Maturity(Culture time [d])	Constant value				12,1
× XVar(IF(Mode == 1, Aver. V...	Avg. $\pm$ std. dev.	-3	-2	+2	+3
× T2Range[1-2]	Constant value			12,0009	25,4911
+ (New)					
<b>Phase: Production</b>					
Alarm group 1 — Consecutive: 2, Total: 6, Start maturity: 1, Stop maturity: Not set					
× XVar(IF(Mode == 1, Aver. V...	Avg. $\pm$ std. dev.	-3	-2	+2	+3
× XVar(pref_Glutamine [mM])	Avg. $\pm$ value	-1,1	-0,57	+0,57	+1,1
× t[1]	Avg. $\pm$ std. dev.	-2,8	-1,4	+1,4	+2,8
+ (New)					

OK Cancel Help

# Improved Notifications

## Benefits

- Easier to provide relevant information to stakeholders
- Admins can be notified of system performance
- Users can be informed of specific events

## Applies to

- Server

## Changes

- Template for editing subject of notification
  - Short human readable intro in notification emails and application event log entries
- `serverExecutionFallingBehind` is a new event, can be used by admins to get notifications when the server is too busy
- `phaseStarted` and `phaseFinished` events added
- `alarmTriggered` extended for easy differentiation between target value and multivariate alarms, also includes phase information

Sender email address	SIMCA-online@example.com
Sender name	SIMCA-online server myserver.example.com <b>Default</b>
Subject	Alarm triggered, phase Production, batch BR2_2024-06-12 08:59:42, configuration C003817.Sartorius.com

**Message Headers Body Sections Raw**

**Alarm triggered**  
An alarm was triggered.

Event time: 2024-06-12 09:01:09 (local server time zone)

View this alarm in [SIMCA-online Web Client](#).  
[Open Project Configuration in Desktop Client](#)

[Open Web Client](#) [Open Desktop Client](#)

This email was sent from SIMCA-online version 18.0.0.215 running on C003817.Sartorius.com.

**Details**

serverName	C003817.Sartorius.com
serverRpcPort	2372
serverVersion	18.0.0.215
server	http://C003817.Sartorius.com:9002
eventId	2544208
eventTime	2024-06-12T07:01:09
eventTimeUtc	2024-06-12T07:01:09Z
eventType	alarmTriggered
eventName	Alarm triggered
eventDescription	An alarm was triggered.
configurationId	18249d2b-889b-4e3c-9fa0-6b88ca62d759
configurationName	Ambr Perfusion_alarms
projectId	79c707f1-20b5-4b1c-be87-5d62c8952339
productName	Ambr Perfusion
productType	batch
productName	
geographicalLocation	
alarmId	391
configurationRevision	1
alarmGroupId	alarmGroup1
batchId	301
batchName	BR2_2024-06-12 08:59:42
dataType	["type":"","term":"","M1554"]
dataTypeName	XVar[perf_Glutamine [mM]]
variableAlias	perf_Glutamine [mM]
alarmSeverity	warning
triggerTime	2024-06-12 09:01:09
triggerTimeUtc	2024-06-12T07:01:09Z
isReset	false
modelNumber	2
phaseIteration	1
phaseName	Production
phaseNumber	1
phaseStartTime	2024-06-12 09:00:57
phaseStartTimeUtc	2024-06-12T07:00:57Z
phaseLastDataTime	2024-06-12 09:01:09
phaseLastDataTimeUtc	2024-06-12T07:01:09Z
unitName	Unit
unitGroupName	Unit group
alarmSource	batchEvolution
alarmType	modelBased
subscriptionId	59

# Scale Phases by Duration

## Benefits

- Intuitive indication of phase length makes is easier to interpret
- Easier to identify single observations for further analysis

## Applies to

- Desktop client

## Changes

- Added option to use Phase width scaling in evolution plots

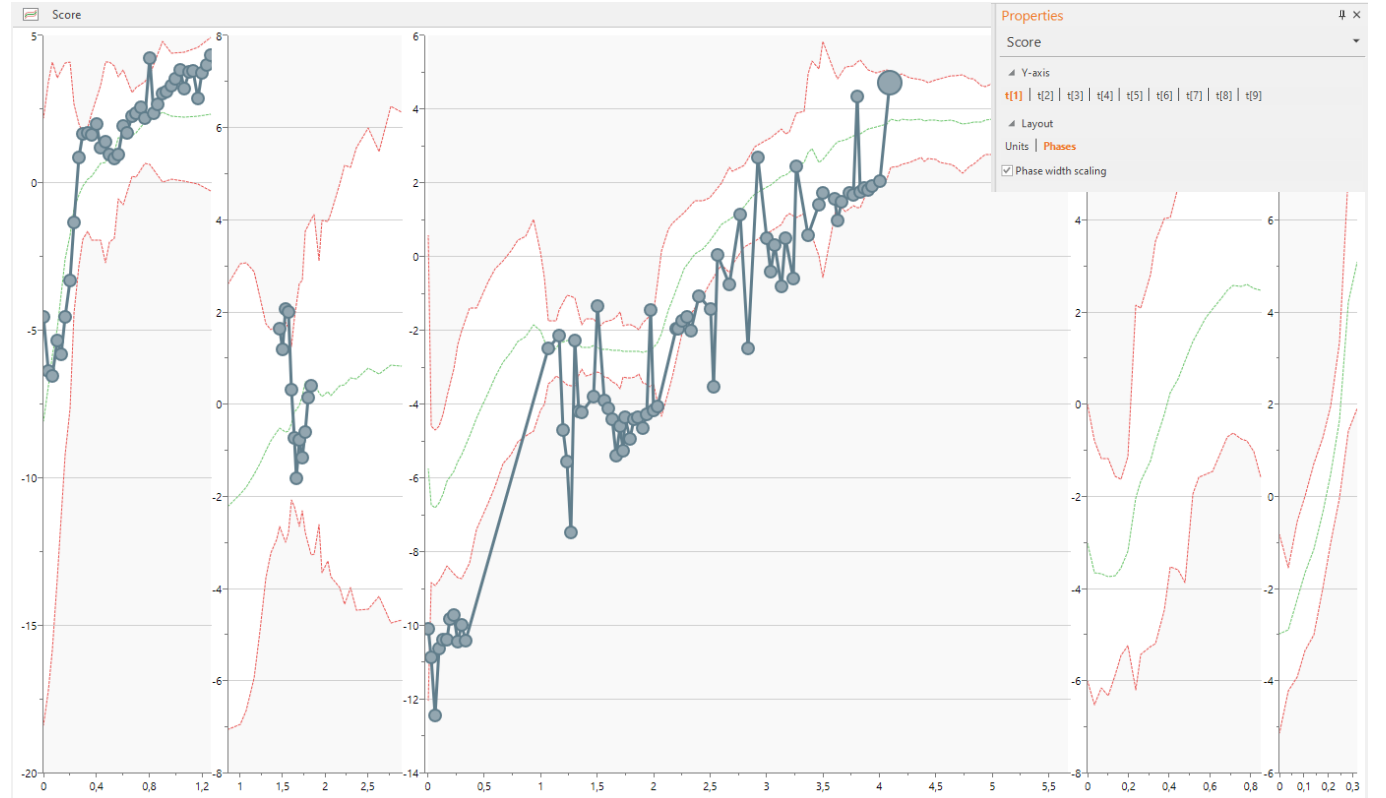

# Improved Drill Down

New Default and Added Group Comparison Button

## Benefits

- Consistent behavior on double click makes it easier to create intended drill down plot

## Applies to

- Desktop client

## Changes

- Double click on observation always opens point to average contribution
- Added button for group-to-group drill down

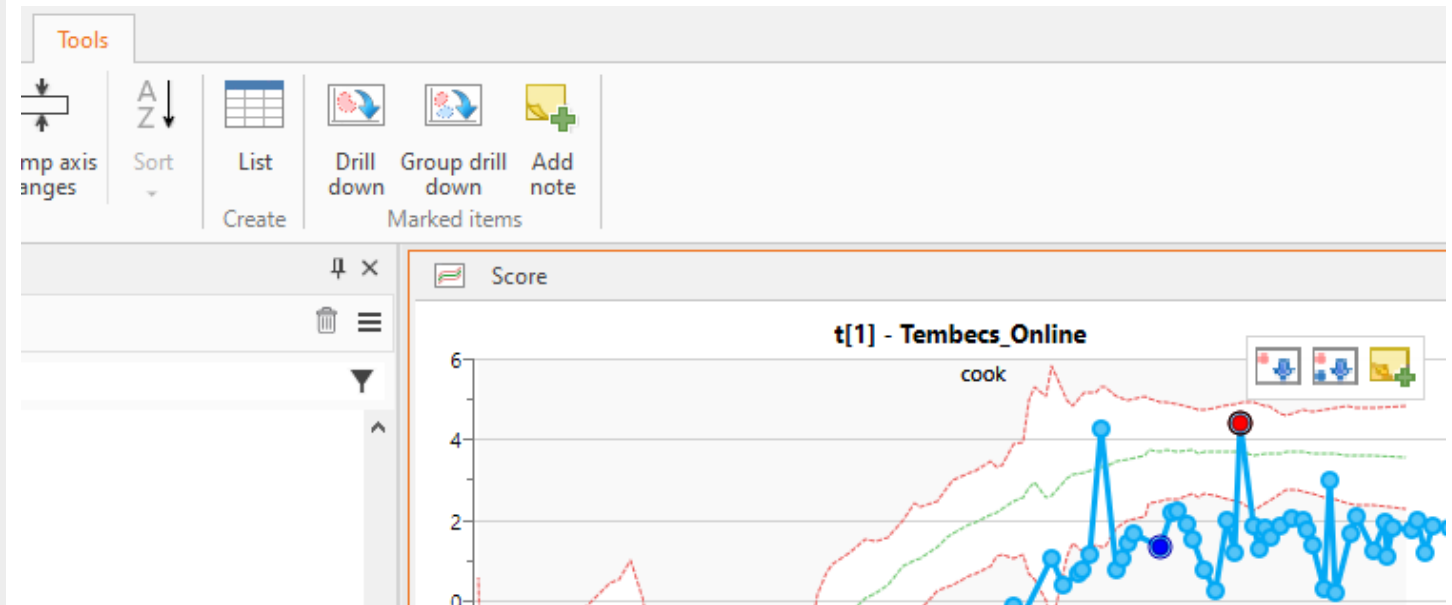

# Improved Server Responsiveness and Memory Usage

## Benefits

- Faster server startup and shutdown
- Improved performance for all data sources
- Sustainable memory consumption

## Applies to

- Server

## Changes

- Server startup loads SIMCA projects in parallel
- Server shutdown stops configurations in parallel
- Server flag for turning off grouped reading from data source
- Server can be configured for concurrent SimApi access to data sources
- Server logging improvements

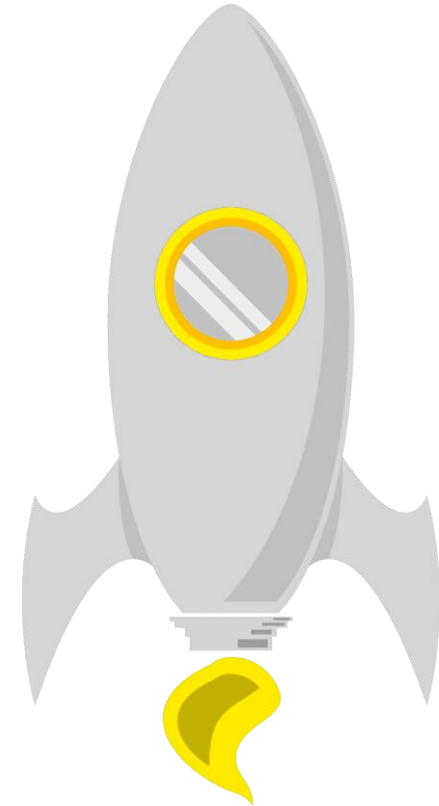

# Improved Server Security

## Benefits

- Encrypted and authenticated SMTP for email notifications for wider support of email servers
- Prevent brute force attacks and high-jacking user session
- Password requirements increases minimum security

## Applies to

- Server

## Changes

- Enable use of STARTTLS, TLS/SSL in general, for communication between SIMCA-online server and email server
- SMTP user and password added for authentication – Test button to verify changes without server restart
- Stronger hash for password
- Added back-off algorithm to prevent brute force attacks
- Web Server cookie entropy has been increased to 256 bit
- Password Policy for users outside Active Directory

Notifications <span style="float: right;">Test</span>	
SMTP server	mail-intern.example.com
Port number	587
SMTP user name	
SMTP password	
Sender email address	SIMCA-online@example.com
Sender name	SIMCA-online Server <span style="float: right;">Default</span>

User name:

Old password:

Password:

Confirm password:

**i** The password must be at least 12 characters long and consist of upper- and lower case letters, digits and special characters

# Updates in Web Client

## Benefits

- Advanced alarms visualization available for all users
- Add note to improve traceability and communication across user groups and clients
- Avoid unnecessary waiting and server impact by cancelling Web Client loading of data

## Applies to

- Web client

## Changes

- Alarm regions are visualized in charts highlighted with other background and hidden limit lines outside regions
- Add note enabled
- Added warning when data is low to load
- Tech stack updates
  - Third-party libraries with the latest updates
  - Future proofing use of modern development tooling and infrastructure

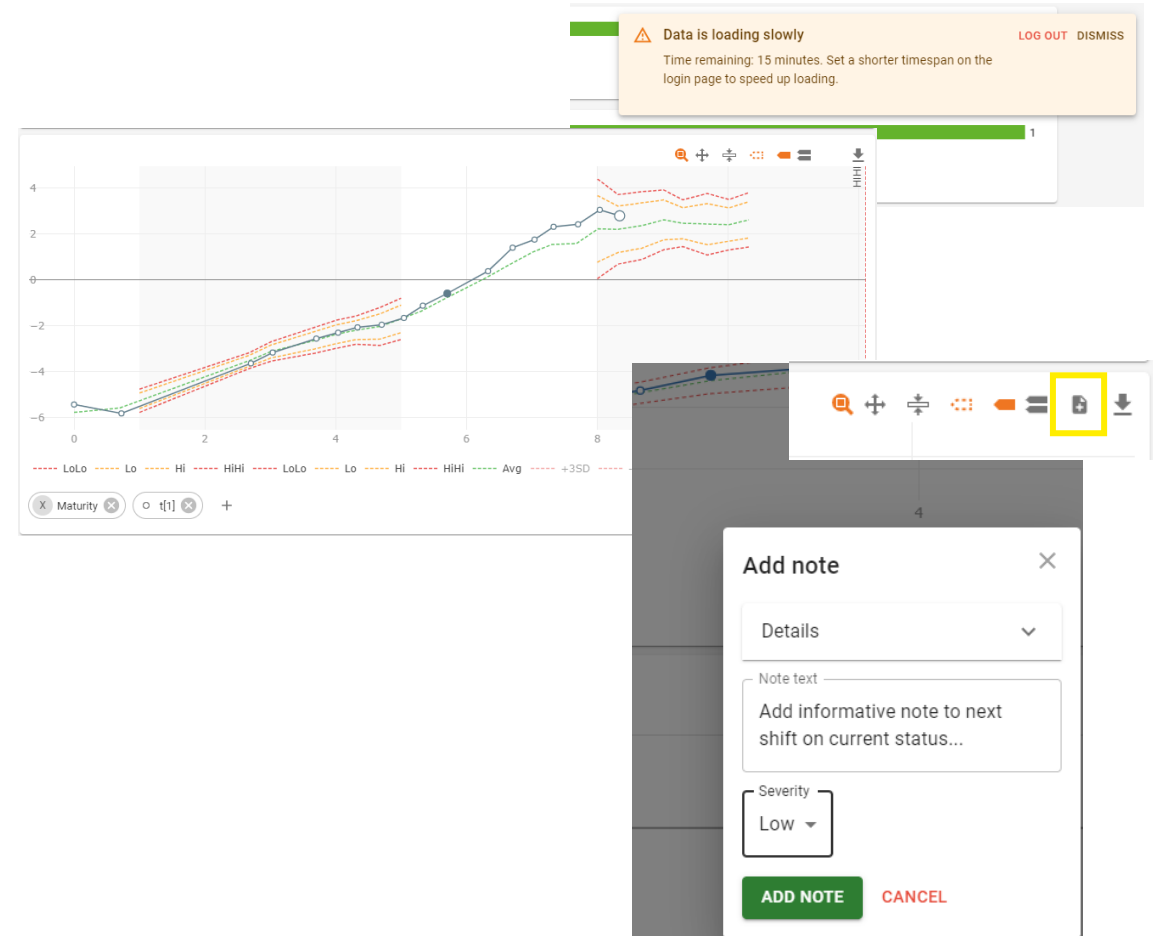

# Project Explorer, Plots, and Lists

## Improved Desktop User Experience

### Benefits

- Improved Project Explorer with filter information and summary of configurations on server
- Easily copy information to other software and editors
- Improved visibility of Zoom subplot icon

### Applies to

- Desktop client

### Changes

- Project Explorer
  - Shows total number of configurations and number of executing configurations
  - Filter result information displayed
- Improved Copy to Clipboard added to the Batches Found dialog, Audit trail, Report etc, including column headers
- Zoom subplot mini toolbar could initially appear in wrong position|outside the plot

Batch name	Start time	Stop time	Duration
6.5415301	2024-04-09 14:10:00	2024-04-09 14:10:00	00:00:00
21.081301	2024-04-09 14:11:00	2024-04-09 14:11:00	00:00:00
39.4711	2024-04-09 14:14:00	2024-04-09 14:14:00	00:00:00
39.4692	2024-04-09 14:15:00	2024-04-09 14:15:00	00:00:00
6.7149601	2024-04-09 14:17:00	2024-04-09 14:17:00	00:00:00
26.212	2024-04-09 14:20:00	2024-04-09 14:20:00	00:00:00
6.5248799	2024-04-09 14:21:00	2024-04-09 14:21:00	00:00:00
39.4809	2024-04-09 14:22:00	2024-04-09 14:22:00	00:00:00
19.9041	2024-04-09 14:25:00	2024-04-09 14:25:00	00:00:00
6.6480799	2024-04-09 14:28:00	2024-04-09 14:28:00	00:00:00
7.6313996	2024-04-09 14:29:00	2024-04-09 14:29:00	00:00:00
6.3516267	2024-04-09 14:35:00	2024-04-09 14:35:00	00:00:00

# Predict and Extract, New Help File Format

## Improved Desktop User Experience

### Benefits

- Possibility to avoid server load and time-consuming prediction operations
- Easier to use File > Extract including paste list of tags, status message and select time | batches dialogs
- Easier to use Select Time and Select Batches dialogs
- Improved Help search result presentation and high-resolution screen visibility

### Applies to

- Desktop client

### Changes

- Cancelling predict of historical data
- Cancelling is more direct for File | Extract and View | Data List
- Changed dialog and added paste functionality
- Select time informs instead of changing values when From | To are not aligned and has 'Now' button
- Web based Help file format

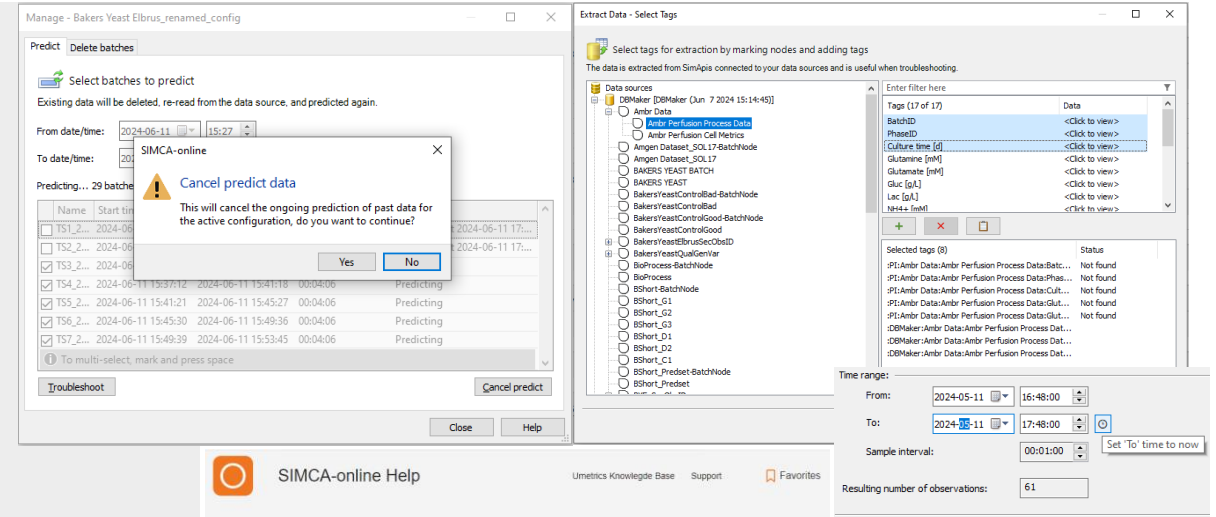

# Improved SIMCA® 18 Compatibility and System Updates

## Compatibility with SIMCA® 18

- Support for projects with reordered phases
- Calibration transfer for continuous processes
- Generated variables of qualitative variables
- Python 3.10.2 for numerical preprocessing scripts with pandas, numpy, scipy built in as SIMCA 18. Packages can be updated and added

## Server | System

- Write-back of numeric batch number for alarm URL, for use in external systems to create links that open the SIMCA-online Web Client to show a specific batch.
- Control Advisor improvements for batch projects: support for phases with generated variables, Python preprocessing variables, qualitative variables, out-of-order and incomplete forecast models
- The data source node/tag hierarchy can handle child nodes with the same names as tags, common in OPC UA

# Bug Fixes with Details

## Server | System

- Fixed: Maturity generated with function IndexByPhase
  - In previous versions of SIMCA-online phase iterations failed to start at 0 when maturity generated with function IndexByPhase was used. With the fix the visualization of phase iteration projects with this maturity will be correct.

## Desktop Client

- Fixed: Contributions wrong for Control Advisor series ([KB article](#))
- Fixed: Workset batches dialog opened from Production Overview should remember previously selected batches
- Fixed: Cannot delete one's own notifications from the My Notifications Details page without holding the manage\_notification permission

## Other

- Fixed: Outlimits not applied after SimApi restart

# SARTORIUS

## Simplifying Progress

### News SIMCA<sup>®</sup>-online 17

Released 2022-03-03

# SIMCA®-online 17

## News

- Batch Aggregation nodes in Batch Context Generator
- User defined Python libraries for preprocessing
- Manage data source connections on the fly
- Performance optimizations
- Active directory improvements
- Model update automation

## Minor updates

- UX improvements in desktop client
- Baseline Filters to combine IPC and process data
- Suppress alarm notifications during predict of past batches

## Bug fixes

- Server crash when alarm notification is sent at the same time as the configuration it belongs to is deleted (system)
- Deleting multiple projects and configurations when the tree is collapsed does not always count the number of items correctly (desktop client)
- Reset button on login page only works once (web client)

# Batch Aggregation Nodes in Batch Context Generator

- Benefits
  - Detect and correct deviations in multi-unit processes with improved access to process data
- Apply to
  - Server | desktop client | web client
- Change
  - Added aggregation nodes, which is a new type of node in Batch Context Generator
  - Data can be combined and monitored at the batch level since all units are executed in the same project
  - Batch ID match pattern in batch context node settings, batches with similar, but not identical, IDs can also be aggregated
  - Improved Batch Context generator work-flow

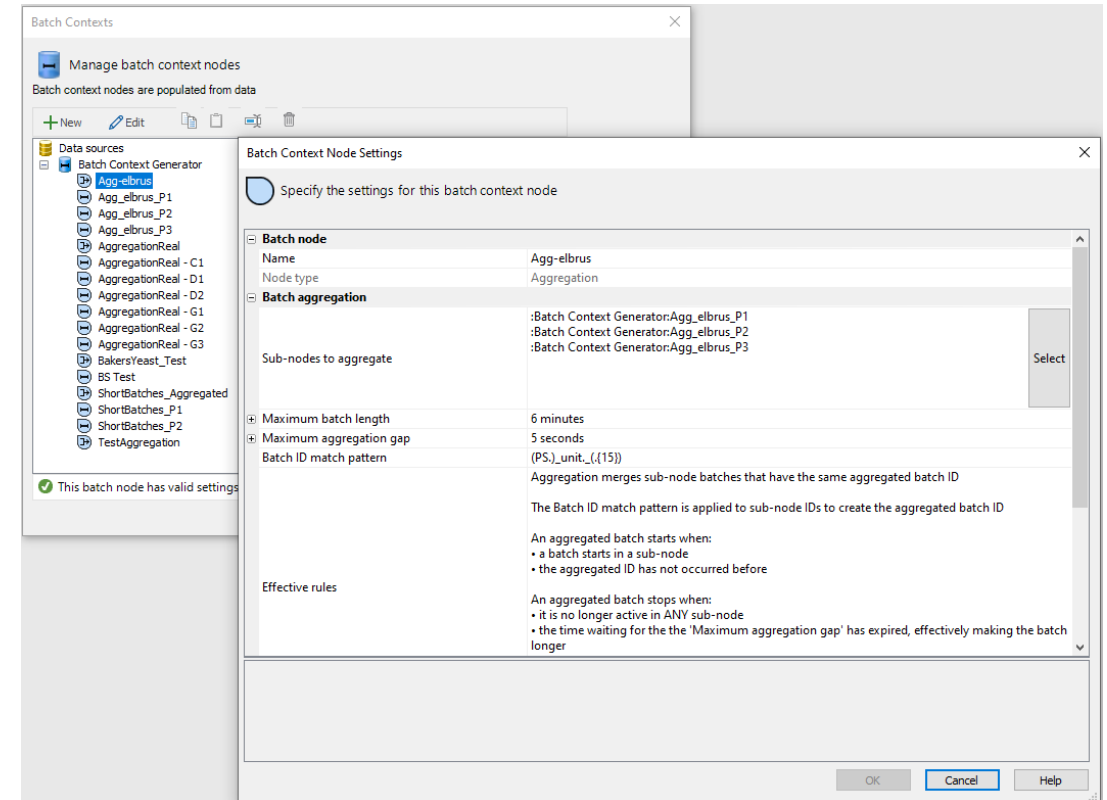

# User Defined Python Libraries for Preprocessing

- Benefits
  - Customer free to use any analytics within Python realm
  - Use flexible scripting to further enhance SIMCA®-online functionality
- Apply to
  - Server
- Change
  - Match python package versions with SIMCA® 17
    - Python version 3.7.9
    - **NumPy** (1.19.5), **SciPy** (1.6.0) and **Pandas** (1.2.0) bundled
  - Script added for installing Python packages that are compatible with main version and have no graphical UI
  - User free to add any python package

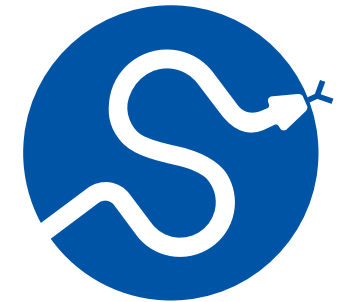

# Manage Data Source Connections on the Fly

- Benefits
  - Data source connections can be updated at any time without interrupting users or live monitoring of the process
  - Down-time reduced to zero
- Apply to
  - Server
- Change
  - Administrators can manage SimApis on a running server, without affecting project execution
    - add a new SimApi
    - restart individual SimApis or include new data source tags
    - disable or remove SimApis from the server
  - Solution for backup with e.g. windows volume shadow copy service

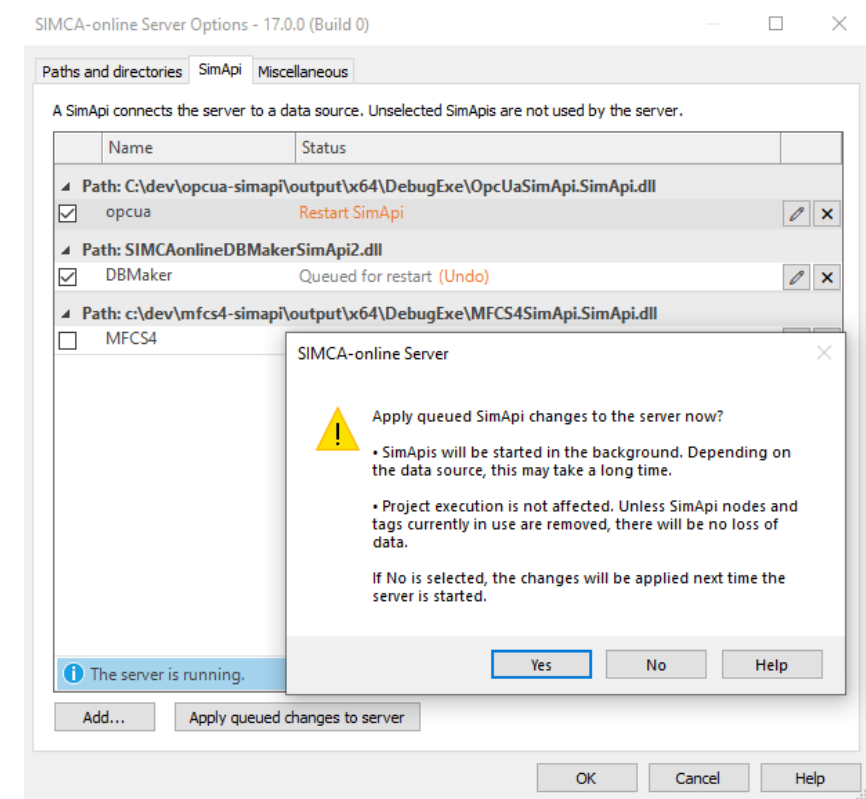

# Performance Optimizations

- Benefits
  - For a single project configuration reads are reduced by 50 to 67%. When many projects execute at the same time, the number of reads are reduced even more
  - Plot update time decreased
  - Add data for project update (up to 4 times faster)
- Applies to
  - SIMCA®-online system
- Change
  - Grouping many data reads into single reads from a data source
  - Can keep up with executions of more configurations
  - Less traffic between SIMCA-online and the data source, and thus less load on the data source itself and the network
  - The server is less sensitive to slow data sources and high latency in the network to the data source
  - Updated plot library
  - Improved method adding data on server for project update

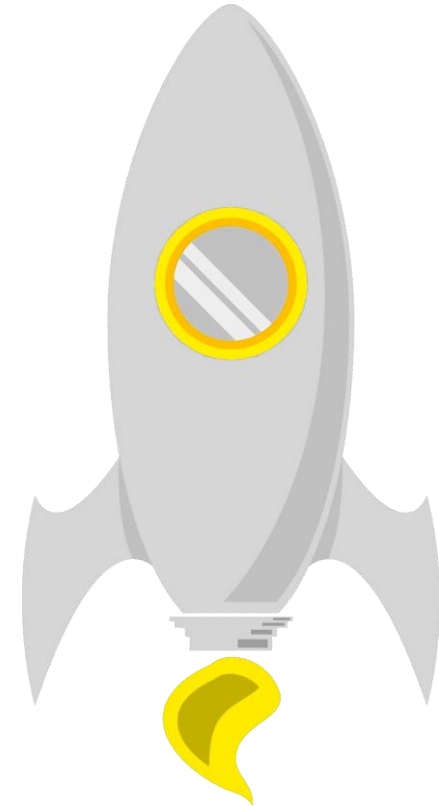

# Active Directory Improvements

- Benefits
  - Reduced need for manual user management, while keeping full control of which users are allowed to log in.
- Applies to
  - SIMCA®-online system
- Changes
  - Search for AD groups and users by name or email (wildcard and substring search supported).
  - Names of users and groups from AD are used in SIMCA®-online which makes it easy to identify groups and users.
  - Display name for Active Directory users is used to annotate user actions in alarms, notes and other places.
  - Changed how Active Directory is set up and tested in SIMCA®-online Server Options. The entire domain can be searched for groups and users (also when migrating from an earlier version).

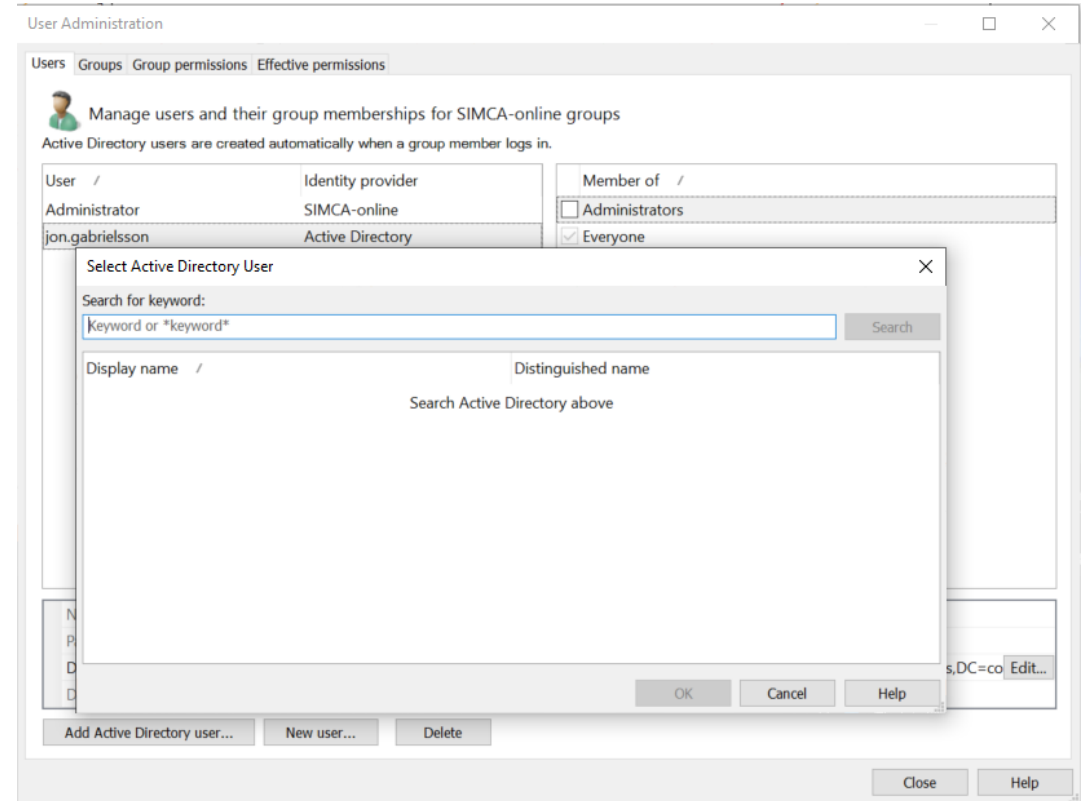

# Model Update Automation

- Benefits
  - Save time by automating the model update procedure
  - Minimize likelihood of false positive | negative results in process deviations are identified
- Applies to
  - Desktop client and server
- Changes
  - Batch download of SIMCA® projects, download in the background
  - Update project considerably faster compared to previous versions thanks to improved write speed when adding data
  - Customer can script the model update for a fully automatic model update (only need to sign when uploading updated project to SIMCA®-online)
  - Script example available upon request for triggering update of SIMCA® project

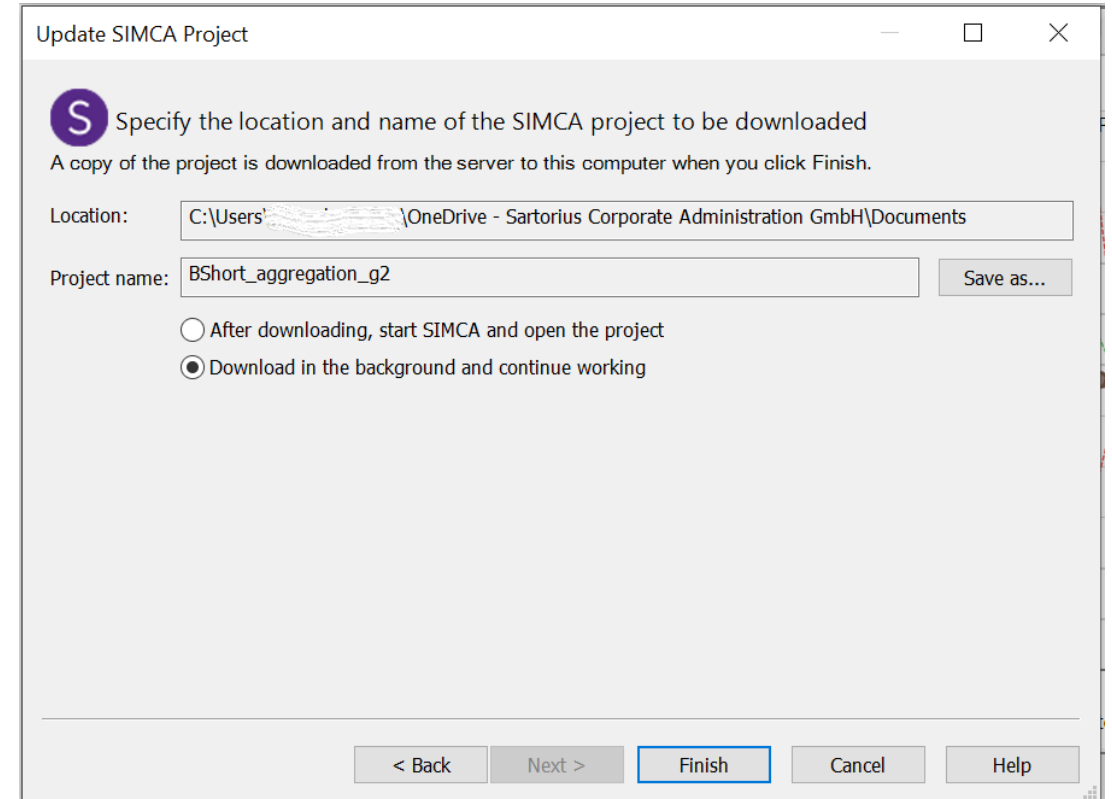

# UX Improvements in Desktop Client

- Benefits
  - Improved Production Overview with overall alarm status and separate desktop contents
  - Simplified Project explorer focused on admin management of projects
- Apply to
  - Desktop client
- Change
  - Production Overview
    - Configuration status
  - Project Explorer
    - Removed configuration tabs
  - Tabs
    - Removed, navigate configurations in panes

- Project Explorer:** A tree view on the left showing project hierarchies. A tooltip for the selected configuration shows details: Name: BShort\_bcg\_aggregation (2), ID: 4f7876bd-1abc-4a3b-aa7b-4f5e463f642a, Execution: On, Created: 2022-01-27 15:35, Modified: 2022-01-27 15:38.
- Context dependent toolbar:** A toolbar above the Project Explorer with icons for search, refresh, and other actions.
- Name of active configuration:** A dropdown menu at the top right showing the currently active configuration: BShort\_bcg\_aggregation (2).
- Search for projects and configurations by name/status:** A search bar in the Project Explorer.
- Search for batches:** A search bar in the Production Overview pane.
- Currently active configuration:** A tooltip indicating the active configuration is BShort\_bcg\_aggregation (2).
- Open configurations marked in bold, single click to activate:** A note pointing to the bolded configuration name in the Project Explorer.
- Production Overview:** A pane showing a list of batches with their status (ACTIVE, FINISHED, WORKSET) and a detailed view of the active batch (B4\_2022-02-11 09:03:39) with phase progress bars.
- Link to Workset batches for easy multi-select:** A note pointing to the 'Workset batches...' link in the Production Overview pane.
- Overview of alarms status of all open configurations, can be minimized:** A note pointing to the Configuration Overview pane at the bottom, which shows a list of configurations with their alarm status (green for OK, red for alarm).

# Baseline Filters to Combine IPC and Process Data

- Benefits
  - It is possible to combine less frequently sampled IPC\* data with process data with baseline filters.
- Applies to
  - SIMCA®-online system
- Change
  - IPC data can be treated as continuous data using baseline filters.
  - Values for variables in the beginning of the phase are sampled but are now set to missing by SIMCA®-online.
  - The assumption is that when the values change, they belong to the phase.

Project configuration - BakersYeastMonitorDemo

Specify execution interval (in seconds) for each phase

The execution interval is how often process data tags are read. These settings cannot be changed once saved.

	1	2	3	4	5
1	<b>Phase</b>	<b>Execution interval (s)</b>	<b>Duration</b>	<b>Data retrieval</b>	<b>Baseline filters</b>
2	M4, BEM Monitoring	3	00:04:09	Continuous	Temp_SP; Air_SP; ▾
3	Entire batch	---	00:04:09	---	Edit...

Select baseline filter variables

Variable

- Ethanol
- Temp
- Molasses
- NH3
- Air
- Level
- pH
- Temp\_SP
- Air\_SP
- Time (Hrs)

OK Cancel

# Suppress Alarm Notifications During Predict of Past Batches

- Benefits
  - Situation based notifications
- Applies to
  - SIMCA®-online system
- Change
  - Default in SIMCA®-online 17 is to not send notifications during re-predict, with an option to turn them on.
  - In previous versions of SIMCA®-online, notifications were always sent for triggered alarms when predicting past batches.
  - Alarm notifications are not sent out during re-predict, when they are determined to be of limited value.

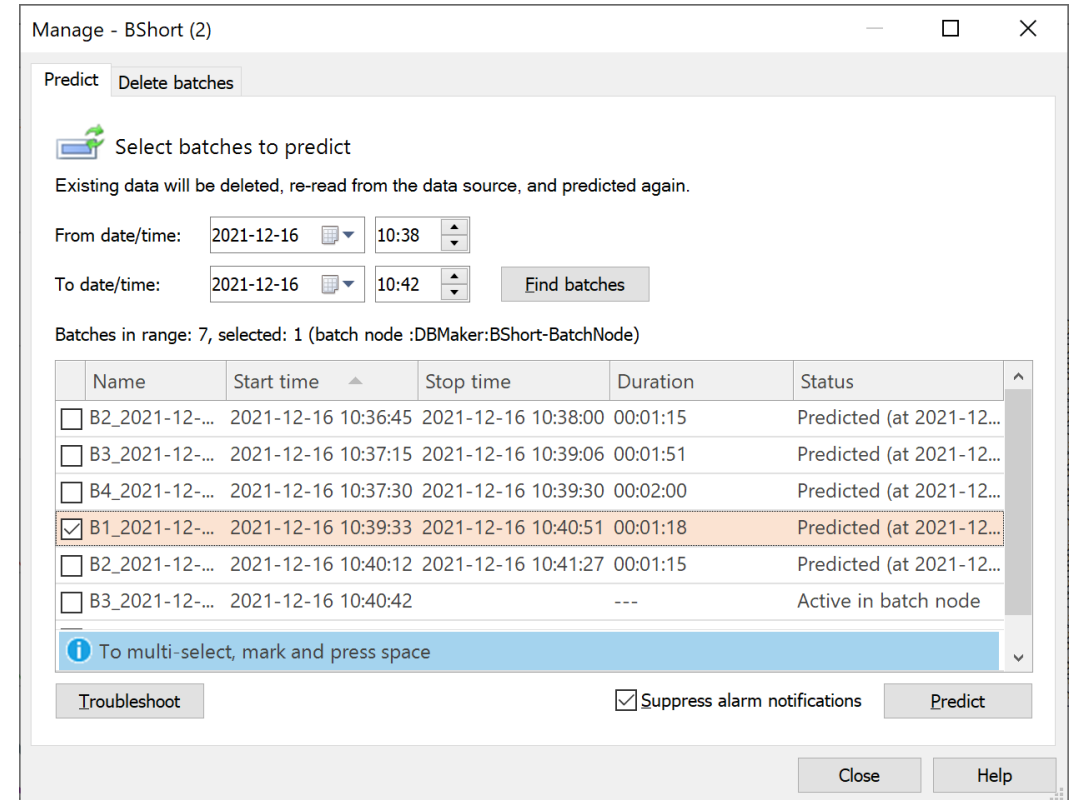

# Bug fixes and details

## ▪ Server | System

- SIMCA® 17 compatibility
- Licensing now uses the new LEM system
- Server crash when alarm notification is sent at the same time as the configuration it belongs to is deleted (bug 32673)
- Excessive, incorrect server logging for Batch Context Generator (bug 31674)

## ▪ Desktop client

- Improved Batch Context Generator work-flow
- Configuration activation with maximized plot shows everything blank (bug 26038)
- Client crashes when format plot dialog is open on Styles (bug 28988)
- Deleting collapsed projects refused as one configuration is not discovered (bug 30805)
- Marking only works at symbol center in plots (regardless of symbol size) (bug 30900)

## ▪ Web client

- Batch condition alarms not shown in chart and alarms list on chart page (bug 26587)
- Number formats of small numbers in tooltips in charts (bug 21031)
- Reset button on login page only works once (bug 30810)
- Removed unnecessary console logging

# SARTORIUS

## Simplifying Progress

### News SIMCA<sup>®</sup>-online 16.1

Released 2020-03-31

# SIMCA<sup>®</sup>-online 16.1

## News

- Reset alarms in the Web Client
- Troubleshooting for continuous project configurations
- External libraries for Python pre-processing
- Permissions granted to groups (replaces previous use of roles)
  - Adds more flexibility to permissions
  - More granular permissions of what users can do
- Faster load time of client workspaces
- Regular expression matching in phase execution conditions

## Smaller fixes

- Maximize button in all client panes
- All active directory users can now be listed and imported where previously a subset was used

## Bug fixes

- Batch plots that use color by is now colored correctly when opened from a workspace
- File | Share Workspace by email attachment works even if the option for session workspaces is turned off

# Reset alarms in Web Client

- Benefits
  - Web client can be used as a daily work tool to be compliant with 21 CFR part 11 (Electronic Signatures)
- Applies to
  - Web Client
- Change
  - Reset alarms with electronic signatures from several different locations in the web client

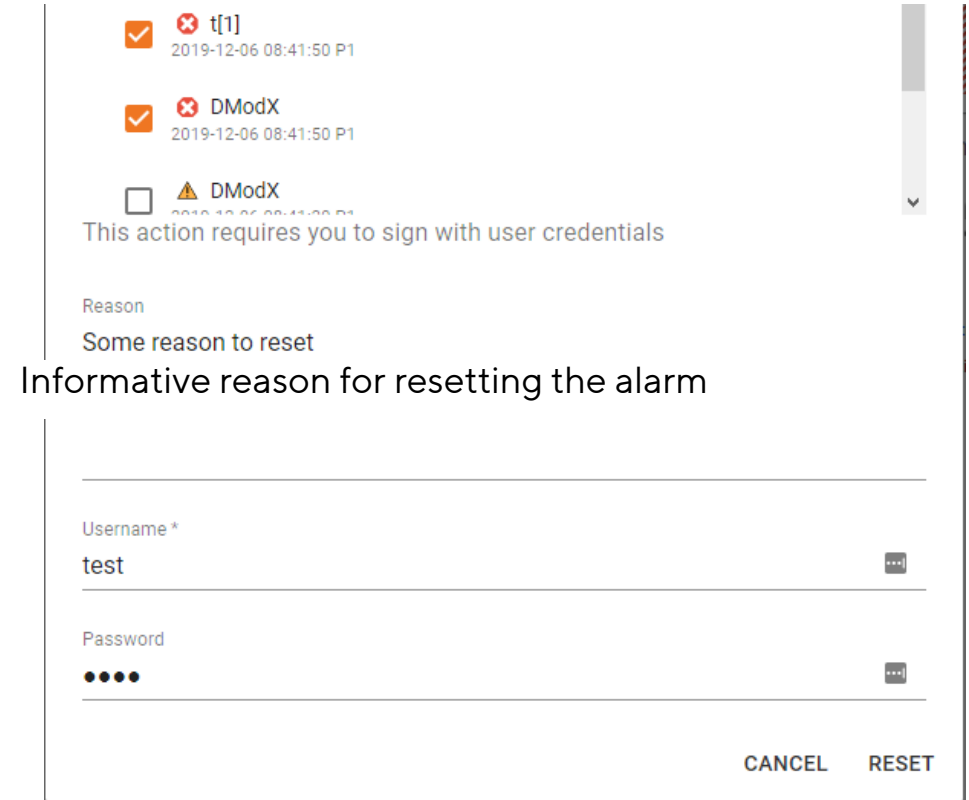
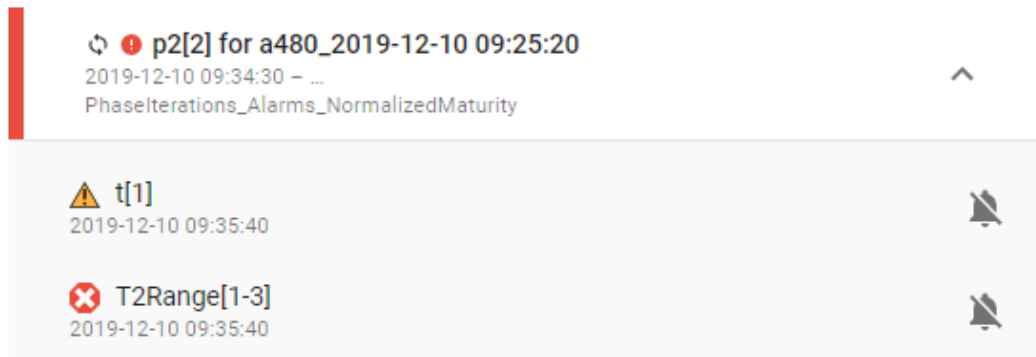

# Troubleshooting improvement for continuous project configurations

- Benefit
  - Troubleshooting is easier to do and lets users find answers themselves instead of the need to contact the online support
- Applies to
  - Continuous projects/processes
  - (Same functionality for batch projects was released with SIMCA-online 16.0)
- New functionality
  - Administrators can use the built-in troubleshooter on the Administration tab
  - Verifies configuration and tag validity

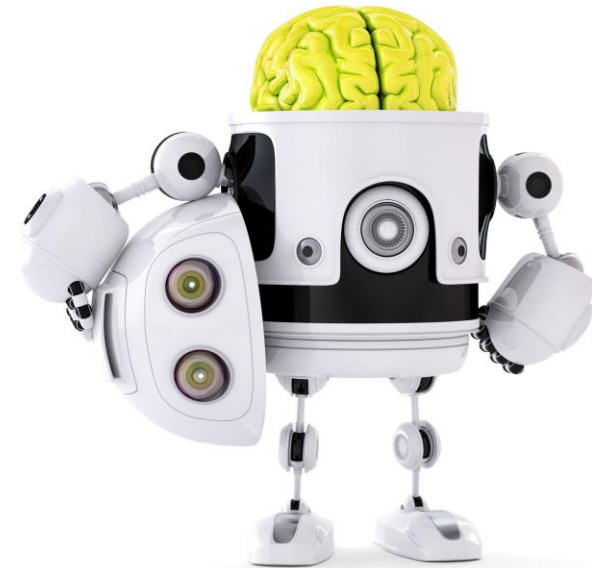

# External libraries for Python pre-processing

- Benefit
  - Scripts running math calculations run faster than without the SciPy or NumPy libraries
- Applies to
  - USP files with Python pre-processing
- Change
  - Preprocessing scripts now support code dependent on the Python libraries **NumPy** (1.15.4) and **SciPy** (1.1.0)
    - These are standard packages for doing math on multidimensional data

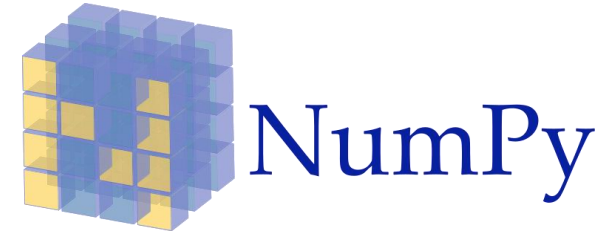

# Permissions granted to groups (replaces previous use of roles)

- Benefits
  - Easy management of users and permissions
- Applies to
  - Server user authorization
- Change
  - Permissions are granted to groups
  - Roles have been removed, and will migrate to groups when upgrading the system
  - Final permissions is the union of all the permissions for all groups that the user is a member of
  - Each user can see their own effective permissions
  - Administrators can see effective permissions for any user
  - The “Everyone” group will affect all users
  - Permissions are more granular

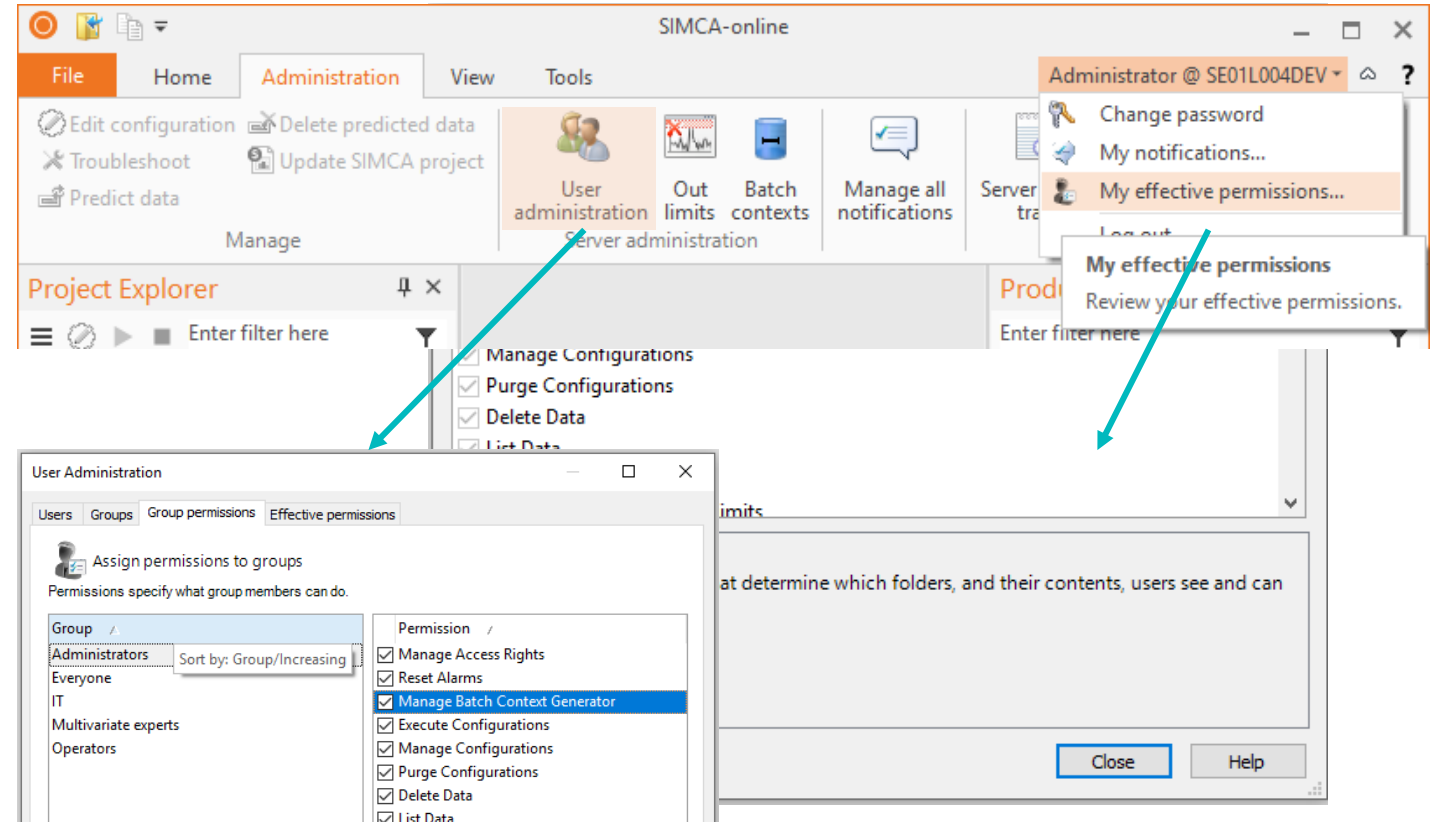

# Faster load time of client workspaces

- Benefits
  - Start-up of clients is about 30% faster
  - Loading a server workspace is about 30% faster
- Applies to
  - Desktop client workspace
- Change
  - Performance of workspaces have improved

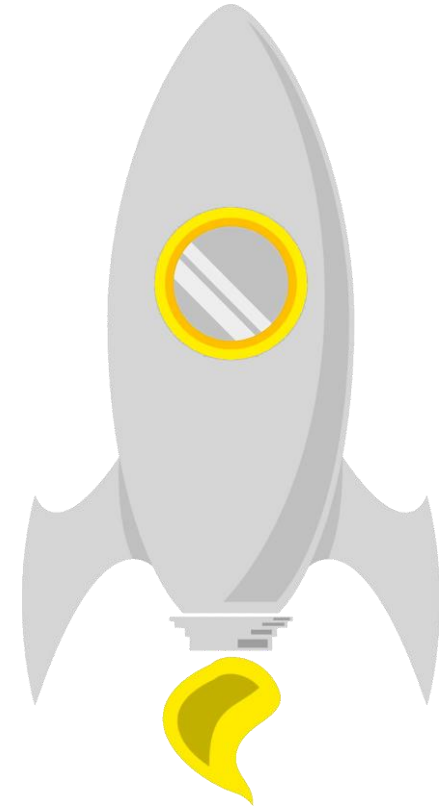

# Regular expression matching in phase execution conditions

- Benefits
  - Allows execution of phases with a regular expression instead of plain text comparisons
- Applies to
  - Batch configurations
- Change
  - Phase execution conditions has now support for regular expression matching using the Match function
  
- Tip: if you want to test regular expressions a great tool is <https://regex101.com/>

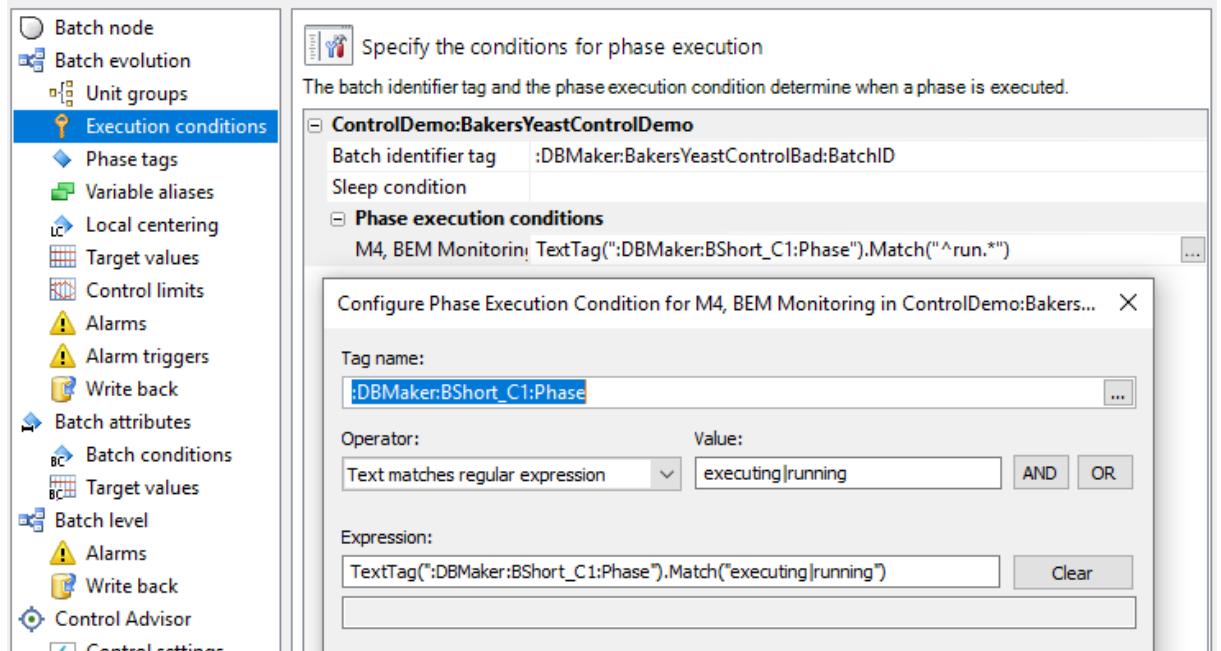

# SARTORIUS

## Simplifying Progress

### News SIMCA<sup>®</sup>-online 16

Released 2019-11-26

# SIMCA<sup>®</sup>-online 16

- Server
  - SIMCA<sup>®</sup> 16
  - Late entry data
  - Monitor excluded variables
  - Python script pretreatment
  - Administrable notifications
  - Bug fix: Server unresponsive when batch contexts were used in combination with notifications and other subsystems
  - Bug fix: Server shutdown was not correctly performed
- Desktop client
  - Panes and Filters
    - Project explorer pane
      - Improved usability
      - Smart filters
      - Multiselect
    - Unit overview pane
      - View and open projects that are currently executing
      - Smart filters
      - Performance improvement
    - Production overview pane
      - Global batch selection
      - Batch colors
      - Find and retain historical batches
      - Include workset batches
      - Smart filters
    - Properties pane
      - Plot properties for active plot
  - Peek value of tags in configuration
  - Clamping
- Web client
  - Comparison between production
    - Search server for historical batches
    - Multiple data vectors
    - Easy add/remove vectors and batches
    - Multiple Y-axes
  - System overview and Batch timeline
  - Batch level charts with alarms
  - Alarm view
  - Clamping

# Late entry data

- Benefits
  - Enables SIMCA®-online to be used as CPV tool together with Active Dashboard
- Applies to
  - At-line/IPC/discrete data
  - CQA/batch condition data
- New functionality
  - Wait for and read data that exists after batches have finished producing
  - Look for data at a configurable time interval
- Feedback by the system to the user
  - Information about an ended batch that is kept alive in the production overview

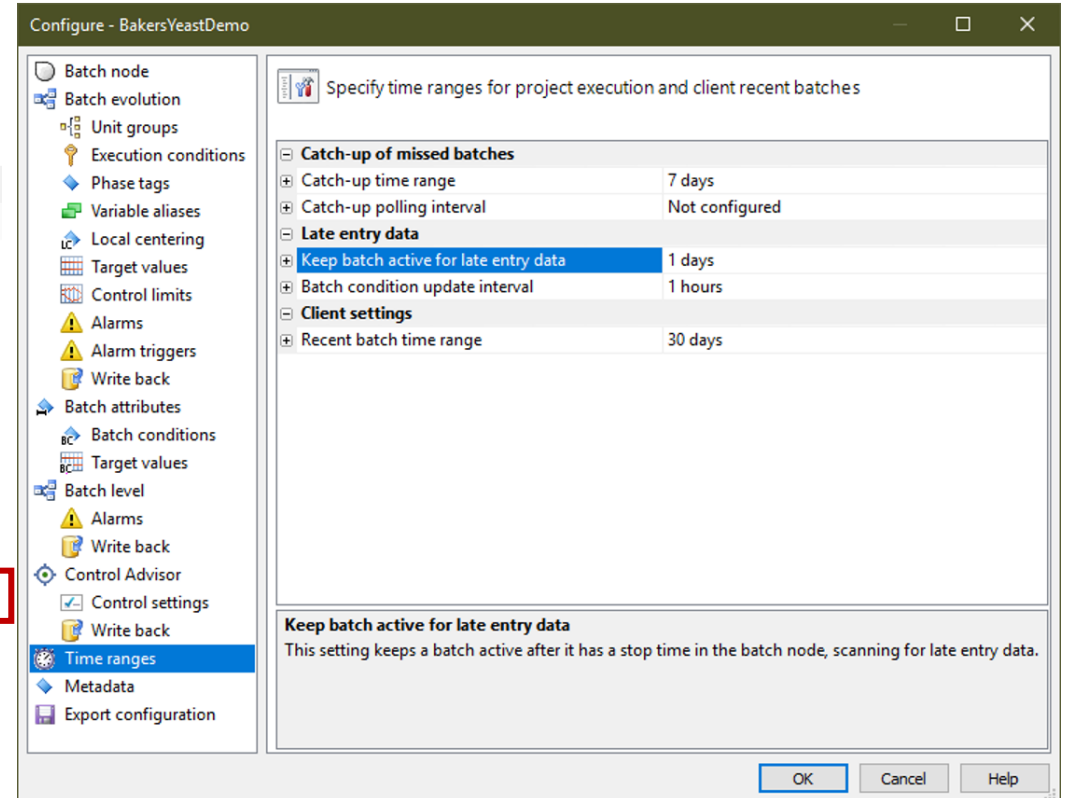
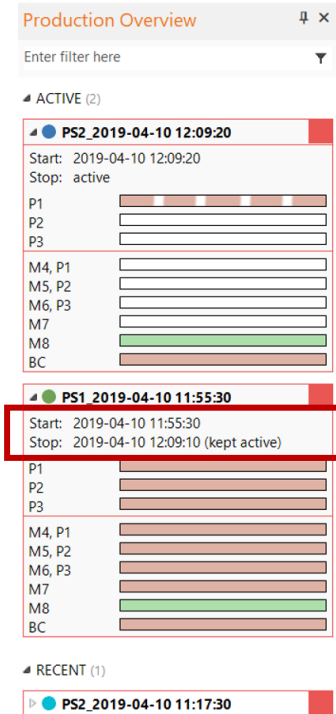

# Monitor excluded variables

- Benefits
  - Visualizing variables that are not and should not impact the model is now a lot easier
- Applies to
  - Continuous projects/processes
  - (Same behavior for batch projects exists as a work-around; see relevant KB article for more information)
- New functionality
  - Makes it possible to view variables that are imported to the SIMCA® project, but excluded from the model

Connect the SIMCA model variables with corresponding data source tags

Unconnected variables will be treated as missing values.

	1	2
1	Primary ID	Tag
2	Ag ppm	:DBMaker:Process_Cuprum_Good:Ag ppm
3	Ni ppm	:DBMaker:Process_Cuprum_Good:Ni ppm
4	Pb ppm	:DBMaker:Process_Cuprum_Good:Pb ppm
5	Bi ppm	
6	Sb ppm	:DBMaker:Process_Cuprum_Good:Sb ppm
7	Se ppm	:DBMaker:Process_Cuprum_Good:Se ppm
8	(Time)	
9	(As ppm)	:DBMaker:Process_Cuprum_Good:As ppm
10	(Te ppm)	

# Python pretreatment

- Benefits
  - Combine your own mathematics in Python with your multivariate models
- Applies to
  - All project files created in SIMCA®
- New functionality
  - Python scripts added to SIMCA® project files as pretreatment step will also be utilized by SIMCA®-online

## Disclaimer

- First version is not thread safe
  - Recommended to run only one python script per server

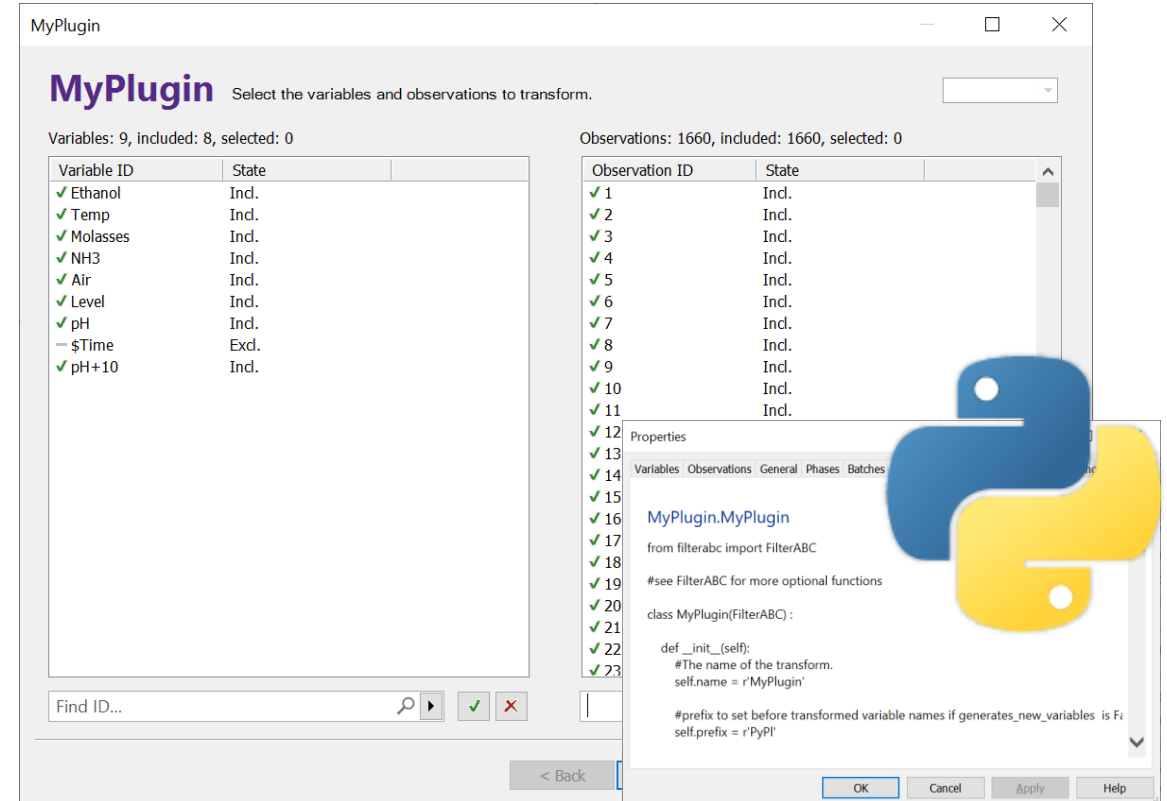

MyPlugin

**MyPlugin** Select the variables and observations to transform.

Variables: 9, included: 8, selected: 0

Variable ID	State
✓ Ethanol	Incl.
✓ Temp	Incl.
✓ Molasses	Incl.
✓ NH3	Incl.
✓ Air	Incl.
✓ Level	Incl.
✓ pH	Incl.
— \$Time	Excl.
✓ pH+10	Incl.

Observations: 1660, included: 1660, selected: 0

Observation ID	State
✓ 1	Incl.
✓ 2	Incl.
✓ 3	Incl.
✓ 4	Incl.
✓ 5	Incl.
✓ 6	Incl.
✓ 7	Incl.
✓ 8	Incl.
✓ 9	Incl.
✓ 10	Incl.
✓ 11	Incl.
✓ 12	Incl.
✓ 13	Incl.
✓ 14	Incl.
✓ 15	Incl.
✓ 16	Incl.
✓ 17	Incl.
✓ 18	Incl.
✓ 19	Incl.
✓ 20	Incl.
✓ 21	Incl.
✓ 22	Incl.
✓ 23	Incl.

Properties

Variables Observations General Phases Batches

**MyPlugin.MyPlugin**

```
from filterabc import FilterABC

#see FilterABC for more optional functions

class MyPlugin(FilterABC):

    def __init__(self):
        #The name of the transform.
        self.name = 'MyPlugin'

        #prefix to set before transformed variable names if generates_new_variables is Fi
        self.prefix = 'PyPI'
```

Find ID...

# Administrable notifications

- Benefits
  - Versatile usage of the notification system
- Applies to
  - Desktop client
- New functionality
  - Active Directory not required
  - Email addresses can be edited
  - View logged in user's notification in My notifications
  - View all notifications in Manage all notifications
    - Admin tab
  - Updated and grouped subscription dialog
  - Requires users to reconfigure notifications for SIMCA®-online 16

Recipient	Event	Source	Project Path
<input type="checkbox"/> DianaPrince	Batch discarded	BakersYeast2019	Europe\New...
<input type="checkbox"/> DianaPrince	Execution aborted	BakersYeast2019	Europe\New...
<input checked="" type="checkbox"/> DianaPrince	Batch started	BakersYeast2019	Europe\New...
<input type="checkbox"/> DianaPrince	Alarm reset	Bakers	
<input type="checkbox"/> DianaPrince	Batch deleted	Bakers	

**Edit Subscriptions for DianaPrince - Events**

Select event types for notifications  
Subscribe per configuration, and to the global server events

**Configuration event types for 2 configurations**

- Configuration edited
- Execution started
- Execution stopped
- Execution resumed
- Execution aborted  ①
- Batch started  ②
- Batch finished
- Batch deleted
- Batch discarded
- Note updated
- Alarm triggered
- Alarm reset
- Server event types**
- Server started
- Server stopped
- Disconnected server shutdown

Configuration event types apply to a specific project configuration. For example when an alarm is triggered, or a batch starts. Most event types correspond to audit trail events logged to the per-configuration audit trails. Tip: when editing subscriptions for more than one configuration you see the names in the tooltip.

< Back   Next >   Finish   Cancel   Help

# Panes and filters

- Project explorer pane
  - Less clicks to get to desired view
  - Smart filters
  - Multi-select

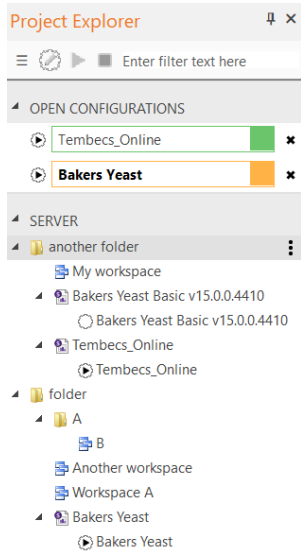

- Unit overview pane
  - View and open projects that are currently executing
  - Smart filters
  - Unit overview performance

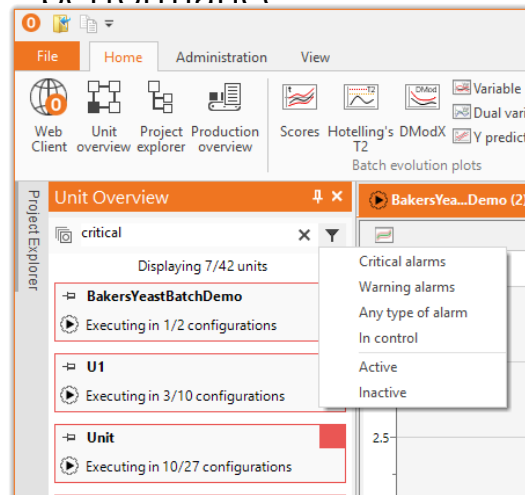

- Production overview pane
  - Global chart interaction
  - Batch colors
  - Find batches, retained if selected
  - Workset batches
  - Color by batch attribute data for classification

- Properties pane
  - Plot properties for active plot moved to pane

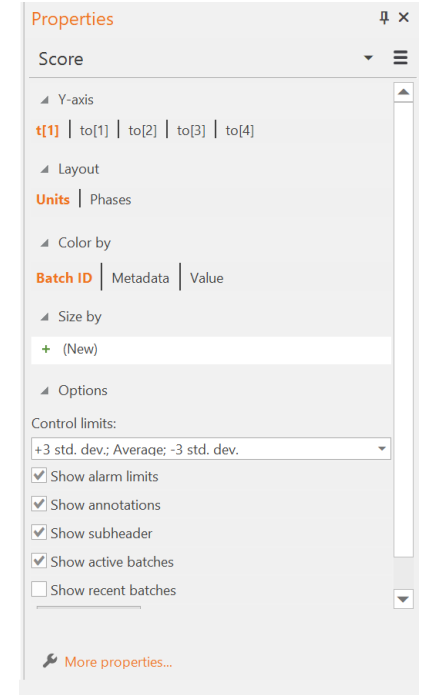

# Panes and filters

Project explorer

Unit overview

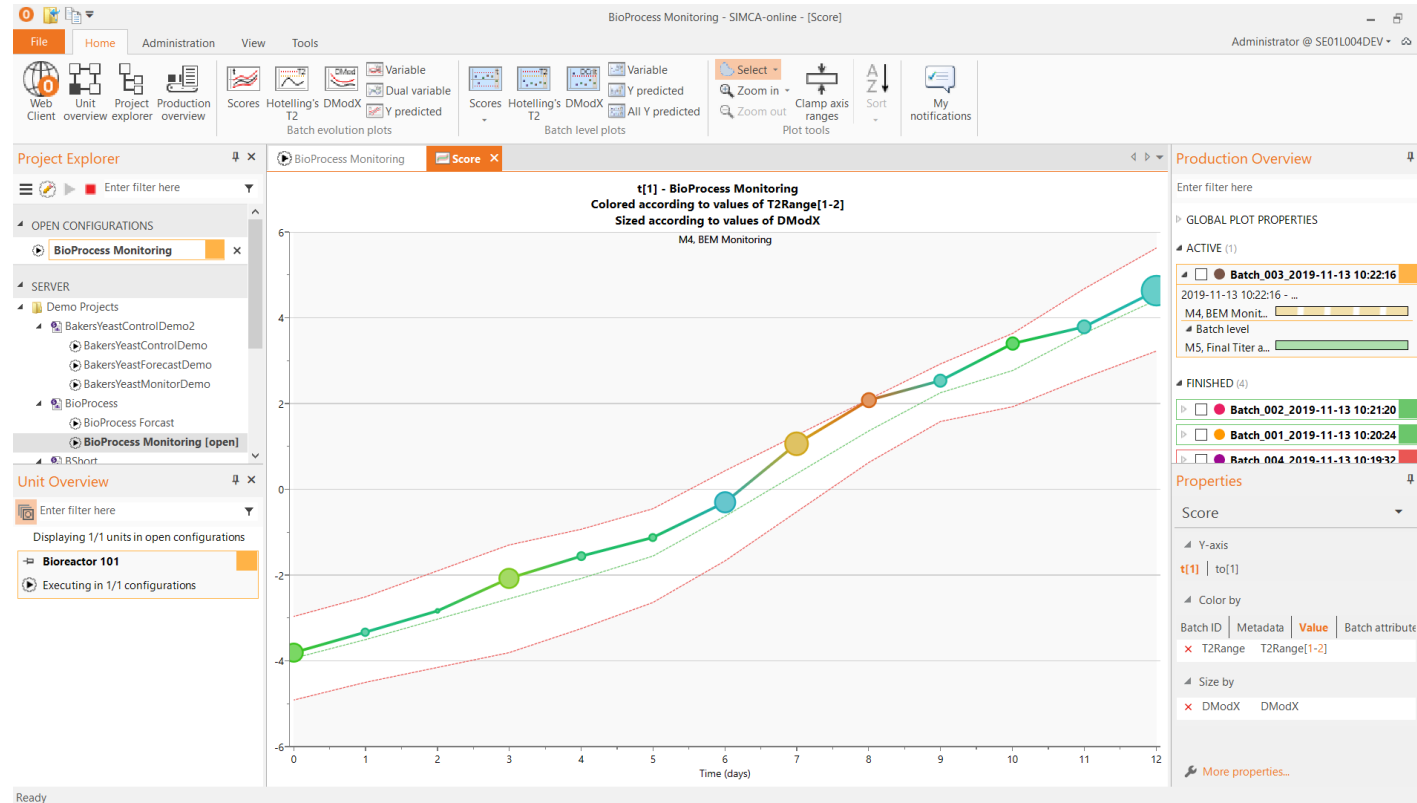

Production overview

Properties

# View most current data per variable

- Benefits
  - When specifying execution conditions
  - When specifying batch identifier tags
  - When connecting the right tags to model variables
- Applies to
  - Project configuration
- New functionality
  - Peek data for any data source tag

Enter filter here

Tags (9 of 9)	Data
Batch ID	<Click to view>
Batch Age (h)	<Click to view>
Ethanol	<Click to view>
Temp	<Click to view>
Molasses	<Click to view>
NH3	<Click to view>
Air	<Click to view>
Level	<Click to view>
pH	<Click to view>

Enter filter here

Tags (9 of 9)	Data
<b>Batch ID</b>	<b>Ha (5cdd4e18) [text]</b>
Batch Age (h)	10,8333
Ethanol	0,04458
Temp	32,2146
Molasses	2669,1
NH3	66,2627
Air	6310,62
Level	54,9422
pH	5,14757

# Clamping

- Benefits
  - Spikes in the data will no longer resize the y-axis thus hiding the normal varying data
- Applies to
  - All charts
  - Both clients
- New functionality
  - Normalize the Y axis in the charts by forcing the range to be normal

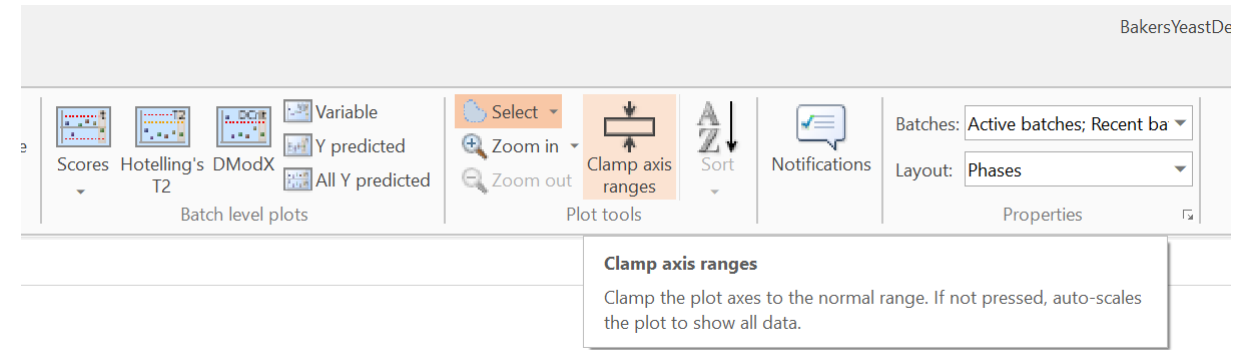

# Compare batches and production

- Helps engineers with daily tasks
  - Comparison between batches
    - Multiple Y-axes
    - Search server for historical batches
    - Multiple data vectors
    - Easy add/remove vectors and batches
  - Batch level charts

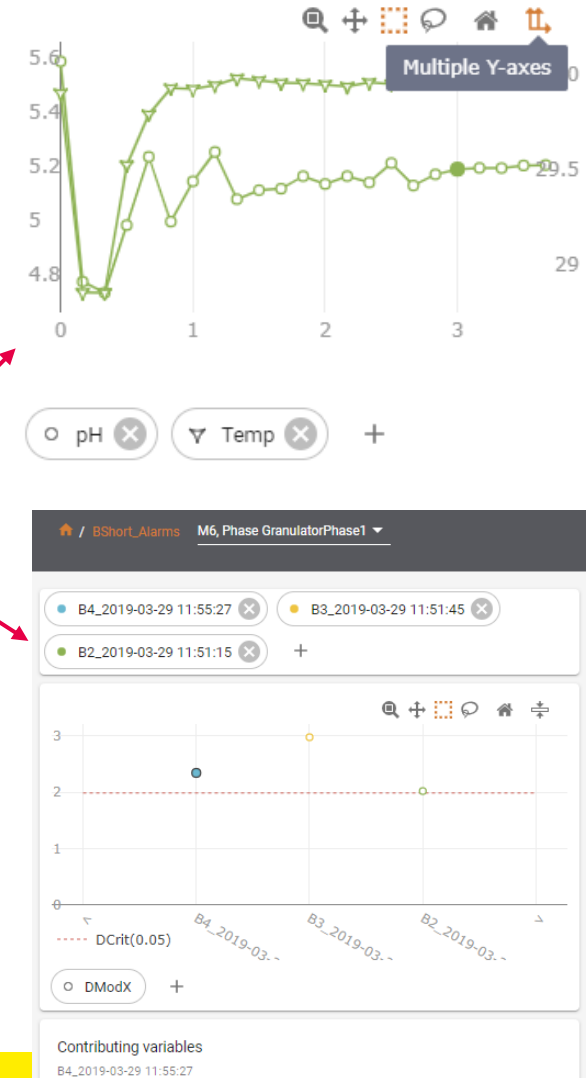
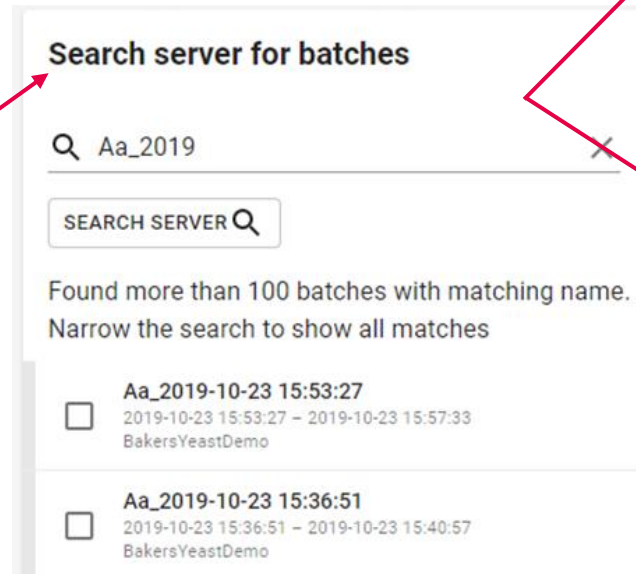
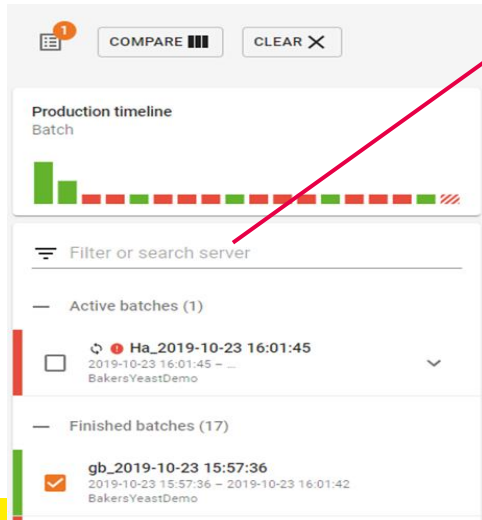

# Responsive layout

View adopts to screen size

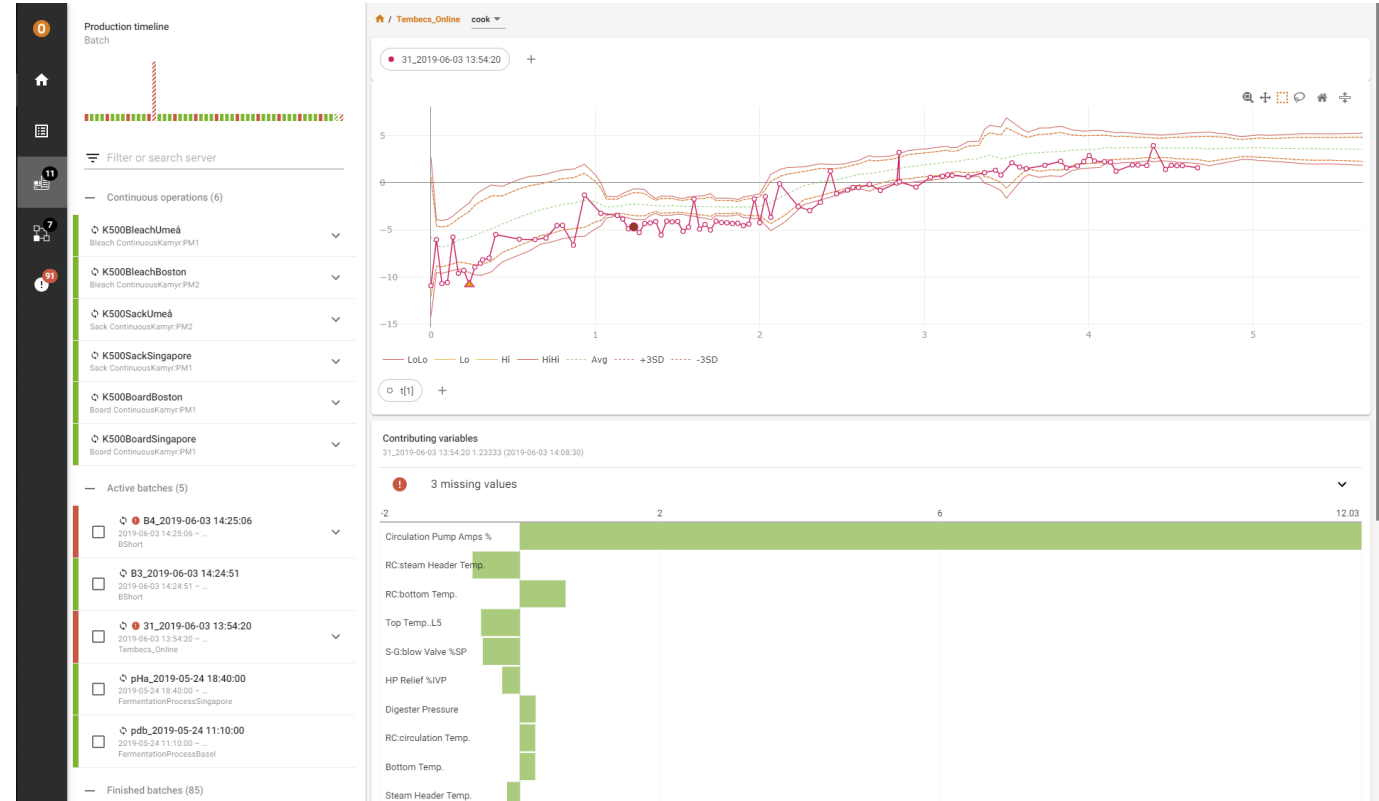
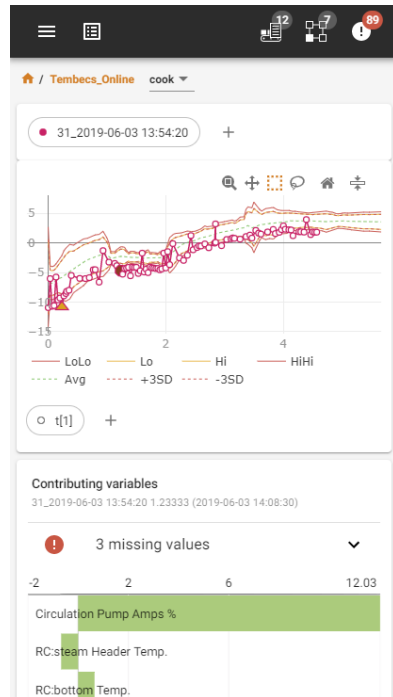

# System overview and Batch timeline

- Benefits
  - Starting point for engineers to know where to start investigate process deviations and optimize the process
- Applies to
  - Web client batch production
- New functionality
  - Overview summary for production, units and alarms
  - Batch timeline which shows alarms and production time

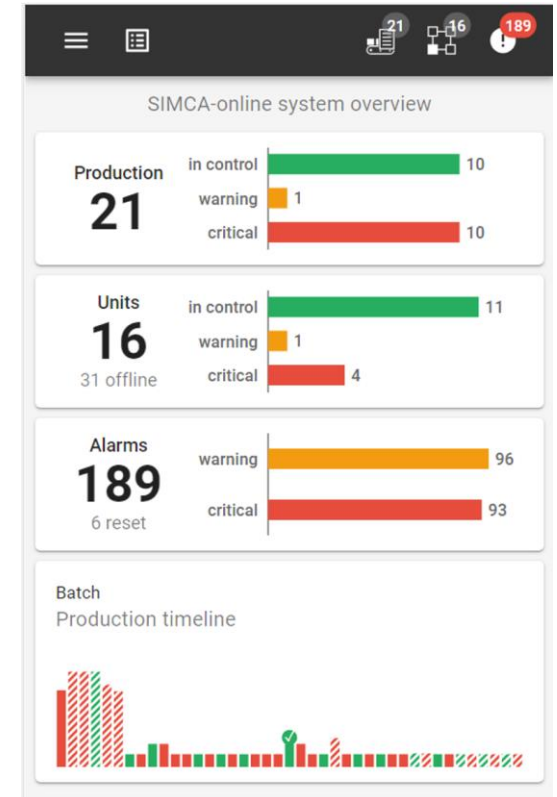

# Minor news

- Server
  - Audit trail audits workspace changes
  - New BioPharma demo project
  - Batch conditions are now optionally read more frequently
  - Performance improvement by reducing the data source communication, and retrieving larger pieces of data when possible
  - Project configuration is automatically checked for validity
  - Bug fix: Dynamic lags sometimes gave missing value
- Desktop client
  - Modernized tab control
    - Additions; Icons, short text, single row, one tab/plot
    - Removals; server tab for extracted lists and audit trails, alarm state colors
  - Project explorer
    - Simplified toolbar
    - Open configurations/Server
      - Alphabetical order
      - Bold configuration means it is active
    - Double click opens the config
      - To update configuration – Right click
    - Right click to get context menu
      - Multiselect enabled
      - New properties item
  - Home tab
    - Shortcuts to panes
    - Removed properties from batch mode
  - Configuration
    - Time ranges moved and redesigned
  - Smaller default plot symbols
- Web client
  - Progress bar when loading data
  - New toolbar
  - System overview is the new home/start page after log-in
  - Plot improvements
    - Batch selection list to quickly find what to plot
    - Go from evolution to batch details in one click
    - Change trend vectors with chips
  - All batches are kept per session
  - Responsive layout
  - Bug fix: New data (“ticks”) reset zoom, and hidden limits